









# littlefishFX

## LFX INDICATORS: NINJATRADER

# INSTALLATION GUIDE

1. Download the Indicator Installer.
2. Run the Indicator Installer, extracting all files as prompted. Select the indicator you wish to install (for individual indicator purchases, only one indicator will show).

| Name   | Date modified    | Type        | Size   |
|--|------------------|-------------|--------|
|  LFATRRange_NT7             | 27/07/2015 16:13 | Application | 887 KB |
|  LFDeltaSuite_NT7           | 27/07/2015 16:13 | Application | 901 KB |
|  LFOrderFlowTrader_NT7      | 27/07/2015 16:13 | Application | 890 KB |
|  LFPinBarTrader_NT7         | 27/07/2015 16:13 | Application | 895 KB |
|  LFPivots_NT7               | 27/07/2015 16:13 | Application | 889 KB |
|  LFPsych_NT7                | 27/07/2015 16:13 | Application | 889 KB |
|  LFToolbarProfitDisplay_NT7 | 27/07/2015 16:13 | Application | 874 KB |

3. Once selected, a window will open asking you to allow the application to run, please select 'Allow'.
4. A window will then open to commence the installation, advising you to close all other applications. Please do so, and then select 'Next' to continue.

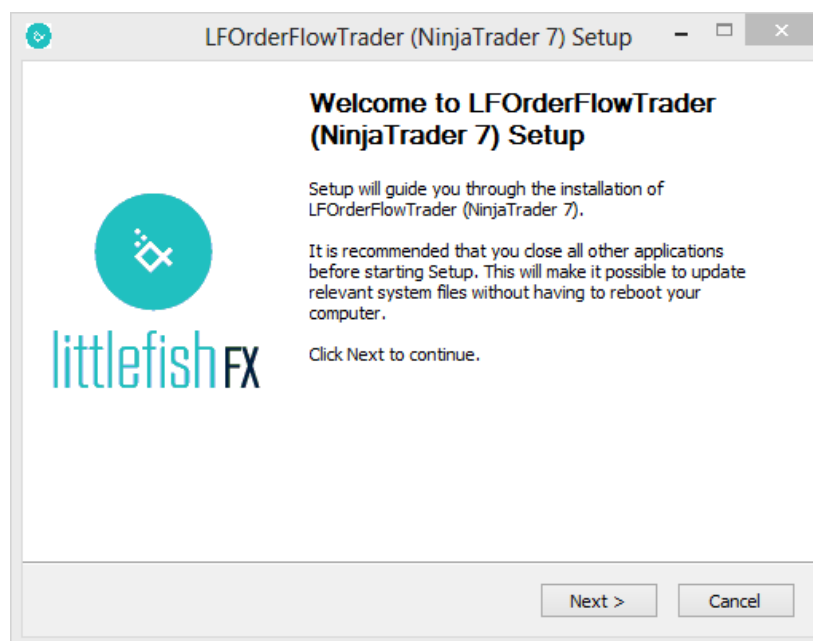



5. A window will then open asking you to locate the NinjaTrader installation directory – click 'Install' to continue.

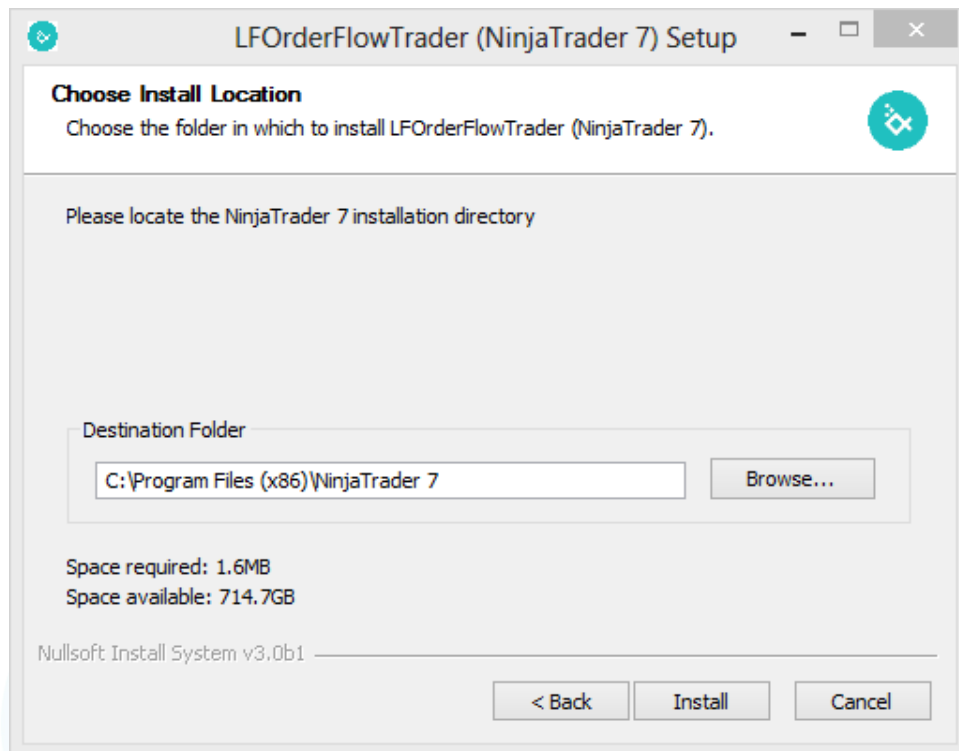

6. Another window will open asking you to select the NinjaTrader directory in Documents. Installer automatically does this for you, so please click 'Install' to continue.

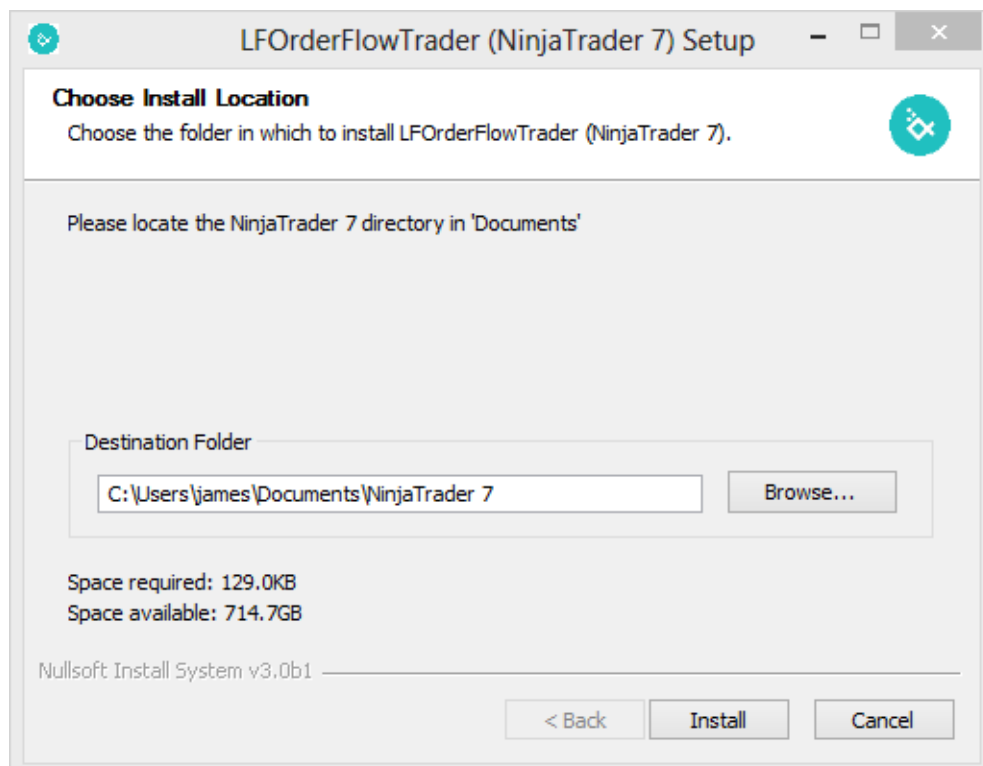



7. The indicator is now installed. Please click 'Finish' to complete the setup.

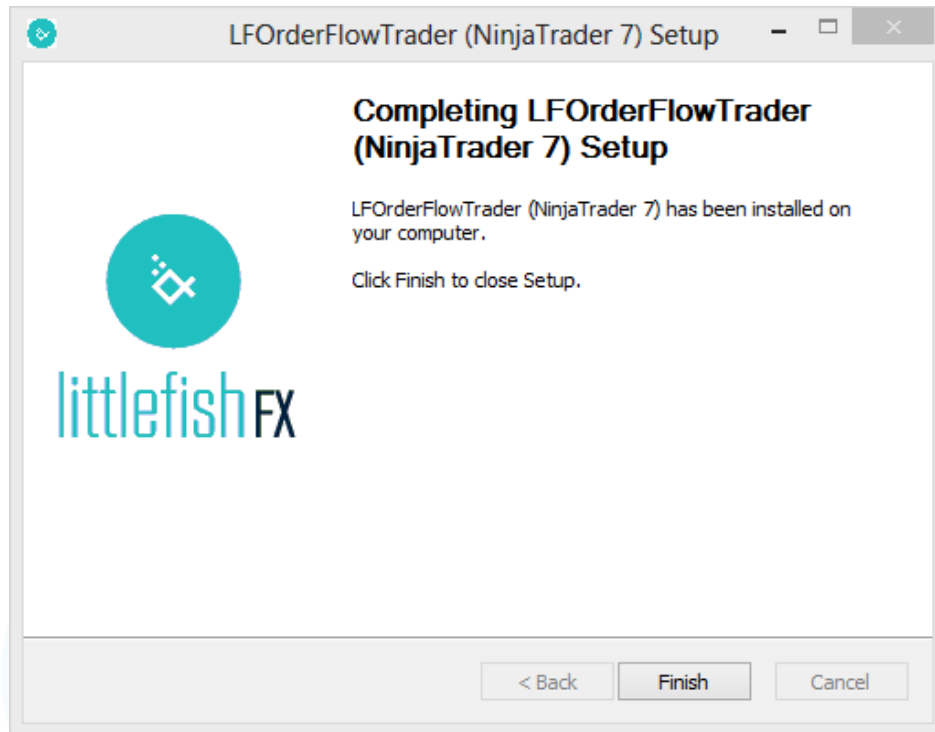

8. Launch NinjaTrader and open a new chart. Proceed by selecting the 'Indicators' icon from the toolbar and find the Indicator you installed.

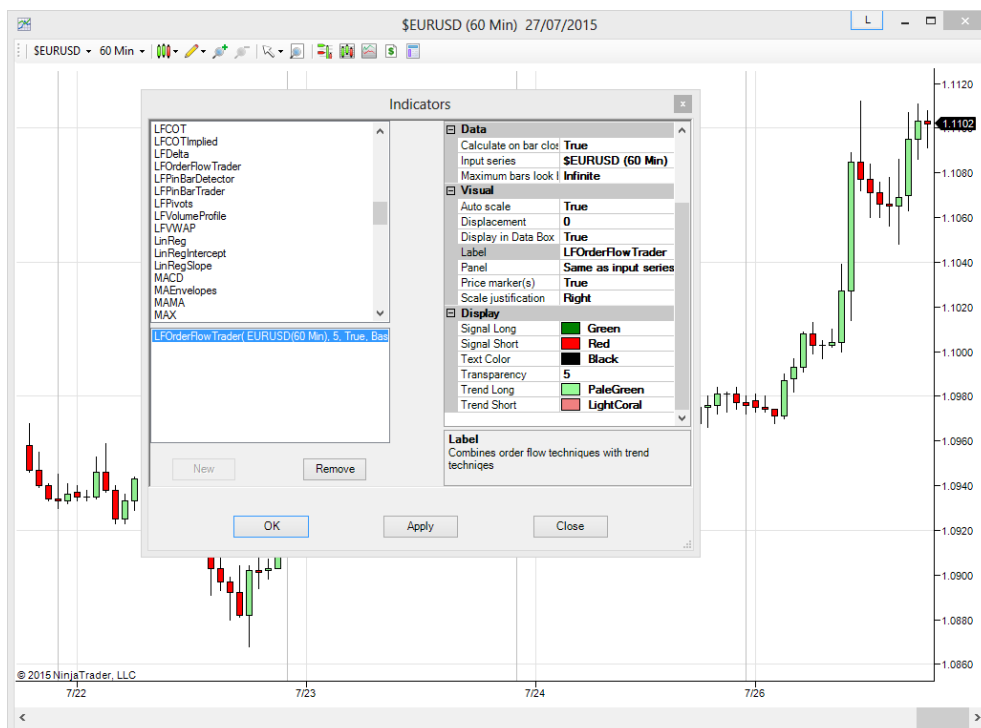



9. Select 'Ok' and the indicator will appear on your chart. Installation is now complete.

